

Colorway 1

Smokey Marble  
Black  
Silver



Colorway 2

Brown  
Light Brown  
Brass



## Outer Views

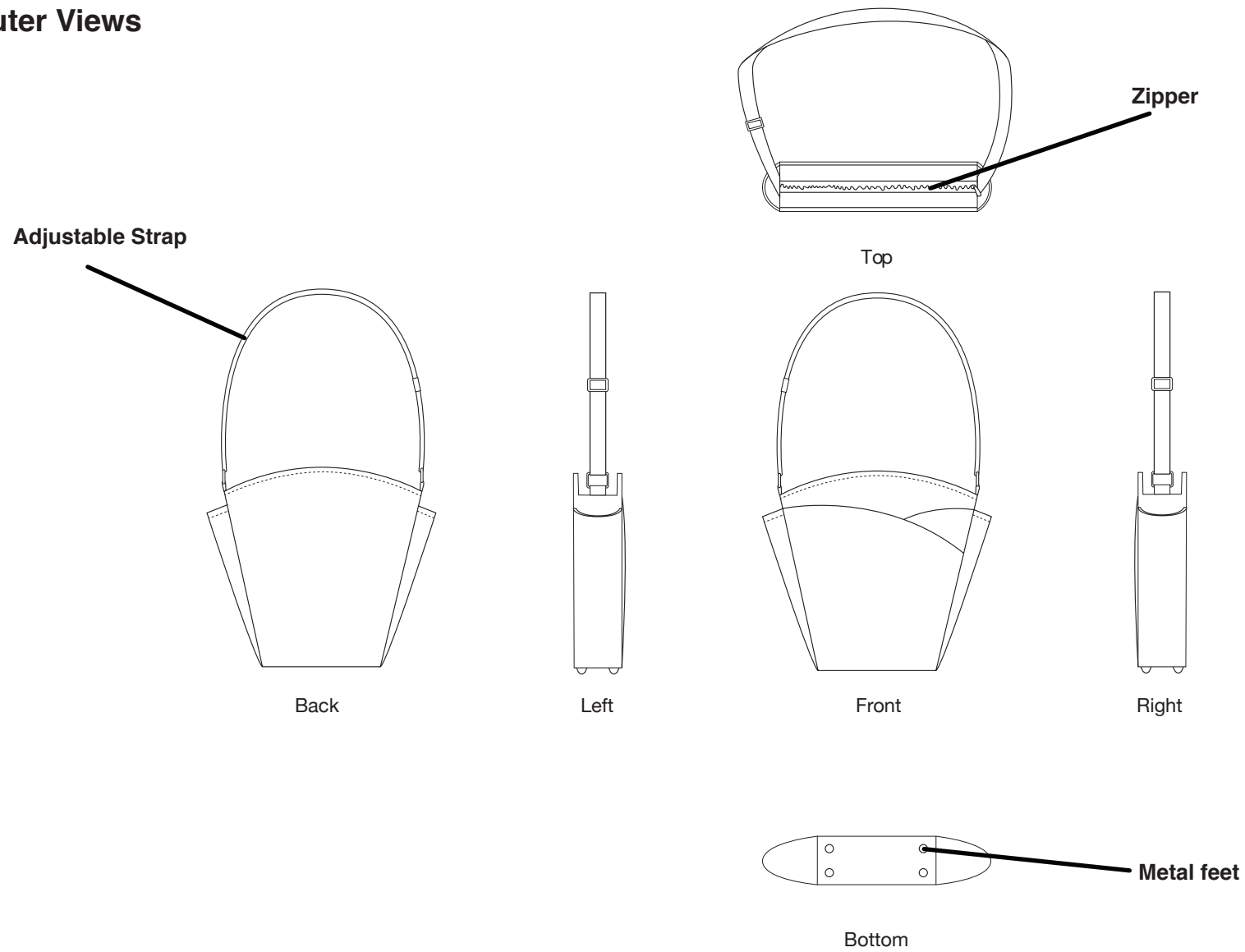

## Interior Views

Top

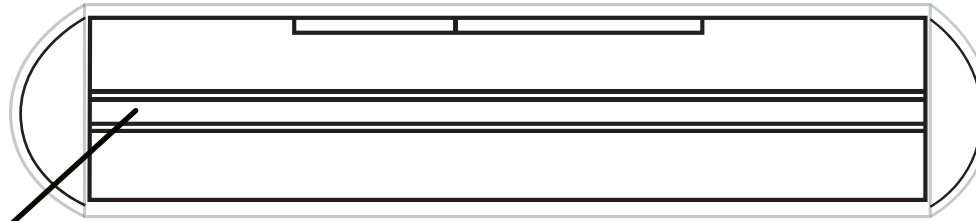

Inner laptop pocket

Inner pouch

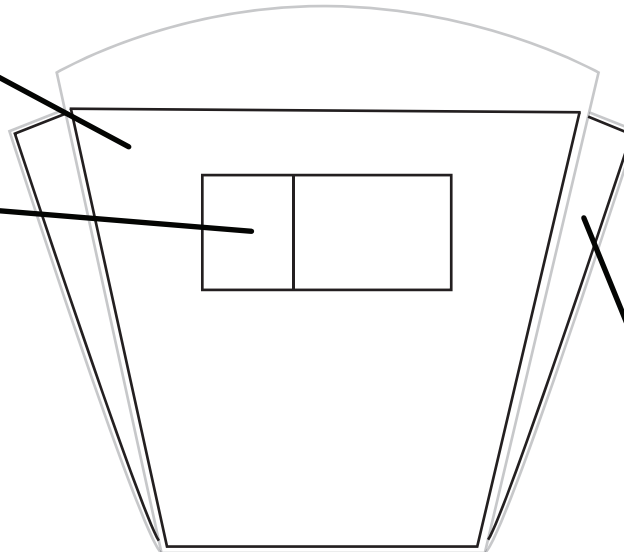

Lined Front Pockets

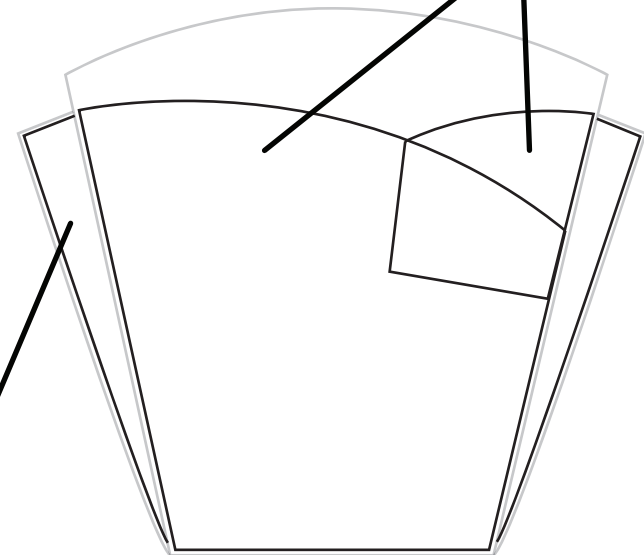

Lined Side Pockets

**Bill of Materials**

Item/Desc.	Content	Placement	Supplier	Width/Weight/Size	Finish	Qty
Wool Felt	20% Wool, 80% Rayon	Outer, Strap	Joann Fabrics	36"	Smokey Marble	2 yds
Interfacing	90% Polyester, 10% Rayon	Base, Front, Back	Pellon	20"	N/A	1.5 yds
Quilt Cotton	100% Cotton	Lining	Joann Fabrics	36"	Black	2 yds
All Purpose Thread	Corespun polyester	Top stitching, main construction	Joann Fabrics	N/A	Black, Grey	250 yds each
16" Zipper	100% Polyester	Top	Joann Fabrics	N/A	Black	1
Metal Feet	Nickel	Base	Joann Fabrics	5/8"	Silver	4
Rectangle Buckles	Nickel	Strap	Joann Fabrics	1.5"	Silver	3

**Colorway Summary**

Colorway	Outer Fabric	Lining Fabric	Hardware	Zippers	Thread
1	Smokey Marble felt	Black quilt cotton	Silver	Black	Black, grey
2	Brown	Light Brown	Brass	Brown	Brown, light brown

## Measurements

Code	Measurement	Tol (+)	Tol (-)	Size
A	Top panel half	.25	.25	1.25"
B	Top body width	.25	.25	14.25"
C	Horizontal feet distance from edge	.25	.25	1"
D	Vertical feet distance from edge	.25	.25	.75"
E	Total body depth	.25	.25	3.75"
F	Base body width	.25	.25	9.25"

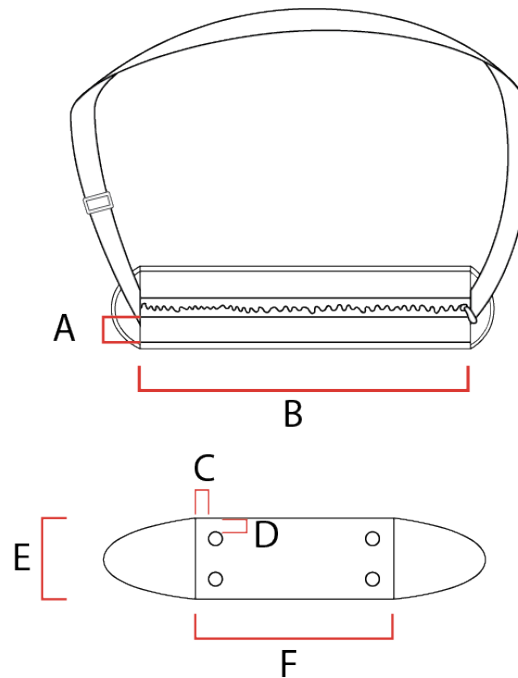

## Measurements

Code	Measurement	Tol (+)	Tol (-)	Size
G	Total height of side	.25	.25	13.5"
H	Height of side pockets	.25	.25	12.5"
I	Visible height of front small pocket	.25	.25	2.5"
J	Distance from top of front pockets to top of the bag	.25	.25	1.75"
K	Distance from highest point of top curve to the top zipper panel	.25	.25	2"
L	Total tallest body height	.25	.25	15"
M	Strap width	.25	.25	1.5"

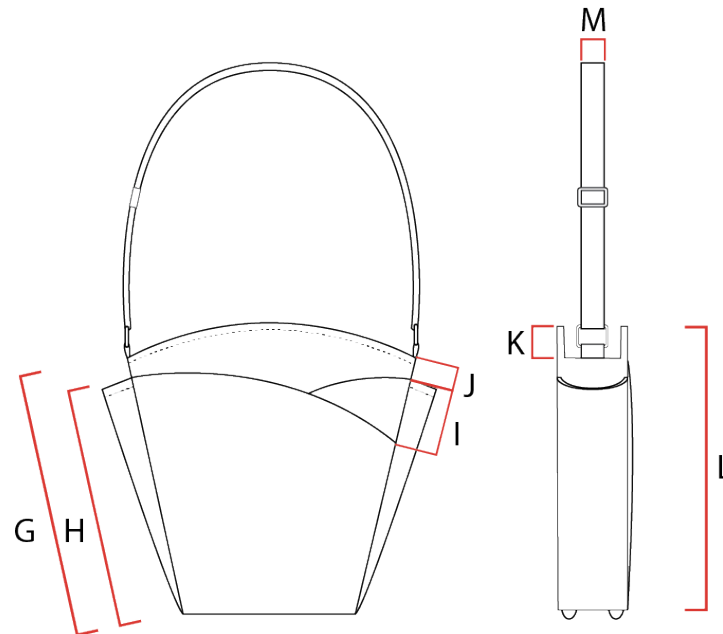

## Construction Details

### General Note:

1. 10 SPI unless otherwise noted.
2. Anchor stitches are to be used at the start and end of each stitch.
3. All fabric should be pressed before and after sewing.

	Operation-Straps	Description	SPI	Seam Allowance	Special Instructions
<b>A</b>	<b>Strap fabric</b>	Sew the full length of each long edge.		.25"	Do not turn the strap inside out.
<b>B</b>	<b>Strap hardware</b>	Feed one hardware piece through to allow for an adjustable strap. Both ends of the strap are must loop through two more hardware rectangle pieces. Any raw strap edges are tucked under and securely sewn.			These can be sewn over twice to create extra support in the strap.
<b>C</b>	<b>Strap hardware</b>	Small pieces of fabric are also looped onto the end hardware rectangle pieces and secured with one straight stitch			

	Operation-Outer Pockets	Description	SPI	Seam Allowance	Special Instructions
<b>A</b>	<b>Lined pockets</b>	Sew the lining pieces to each of the four outer pockets along the top edge (two pockets on the front and two on each side).			Make sure to hide the raw edge of the lining fabric, but keep the raw edge of the felt visible.
<b>B</b>	<b>Closing off bottom of the side outer pockets</b>	Line up the side pocket with the side felt panel as they will look on the final piece. Hold the lining from the pocket against the unattached side panel, with the felt pocket piece out of the way. Create small pleats in the lining fabric trying to keep it as straight as possible and centered in relation to the felt piece.			

	Operation-Lining	Description	SPI	Seam Allowance	Special Instructions
<b>A</b>	<b>Laptop pocket</b>	Right sides together, sew the top edge of two pocket pieces. Repeat for the other two. Topstitch.		.25"	
<b>B</b>	<b>Phone pocket</b>	Sew the phone pocket on the front lining panel, four inches from the top edge and centered.		.25"	Add a vertical stitch down the center to make two compartments.
<b>C</b>	<b>Lining side panels</b>	Lay two of the halved side panels facing right sides in, and inbetween them sandwich the two laptop pockets along their side edge. Repeat on the other side.			

## Construction Details

### General Note:

1. 10 SPI unless otherwise noted.
2. Anchor stitches are to be used at the start and end of each stitch.
3. All fabric should be pressed before and after sewing.

	Operation-Lining	Description	SPI	Seam Allowance	Special Instructions
D	Laptop pocket attach to base lining	Lay two of the halved bottom panels facing right sides in, and inbetween them sandwich the two laptop pockets along their bottom edge.			
	*Go to Operation-Top Panel with Zipper steps A and B				
E	Front and back lining panels attachment	Place the front panel and the loose edge of one of the side panels right sides together and sew. Repeat on the remaining three corners of the lining.			
F	Base lining panel	Sew all the way around the bottom panels, securely sealing off the bottom of the lining.		.25"	

	Operation-Top Panel with Zipper	Description	SPI	Seam Allowance	Special Instructions
A	Set zipper	Sew the zipper centered and right sides together on one of the top pieces along the long edge. Topstitch the top panel flat. Repeat for the other side of the zipper.		.25"	Stay as close to the zipper teeth as possible.
B	Connect all top panel components	Right sides together, sew the outer small curved top piece, the open edge of the top panel and the top edge of one of the front lining panels. Repeat on the other side.	8		
	*Resume to Operation-Lining step E				



## Construction Details

### General Note:

1. 10 SPI unless otherwise noted.
2. Anchor stitches are to be used at the start and end of each stitch.
3. All fabric should be pressed before and after sewing.

	Operation-Outer	Description	SPI	Seam Allowance	Special Instructions
<b>A</b>	<b>Interfacing</b>	Apply interfacing to the front, back and base pattern pieces with heat transfer.	–	–	
<b>B</b>	<b>Small front pocket</b>	Lay the small front pocket into position and sew the left and bottom edges to seal off the pocket.		.25"	Leave the right edge unsewn to be trapped in a seam later.
<b>C</b>	<b>Joining the outer panels and pockets</b>	Place the larger front pocket into position and lay one of the side panels/side pocket assemblies right sides along one of the front panels' edges and sew. Repeat on all four corners to connect the four outer sides fo the bag.	8		
<b>D</b>	<b>Metal feet</b>	Evenly attach the four metal feet to the base piece.	–	–	
<b>E</b>	<b>Outer base attachment</b>	Sew the base piece to securely seal off the bottom of the outer bag.	8	.25"	Turn the assembly inside out.
<b>F</b>	<b>Attach strap to body</b>	Securely attach the loose ends of the strap assembly centered on the inside edge of outer side panels by sewing two parallel lines spaced 1/2". Repeat on other side.		.25"	
<b>G</b>	<b>Attach outer and lining assemblies</b>	Place the lining/top panel assembly inside the out assembly and sew along to top curved edges of the front and back panel.			
<b>H</b>	<b>Close off gaps at the ends of the zipper</b>	Carefully sew down the open ends of the top panel of the bag by opening the zipper and closing off the gap.	8		Make sure to fold in the raw edge of the lining layer.

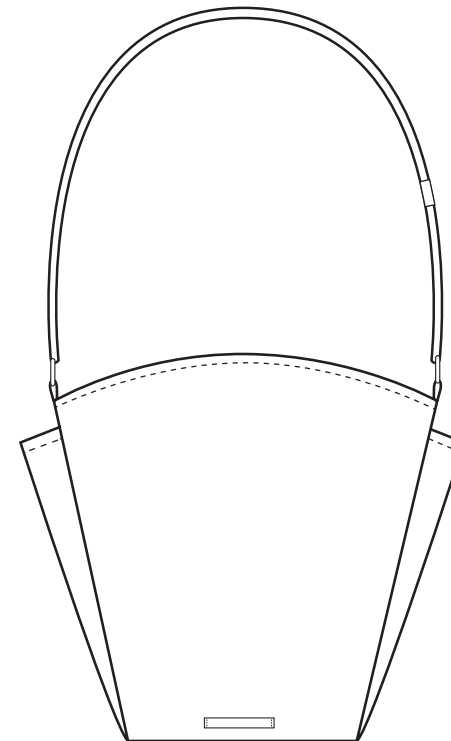
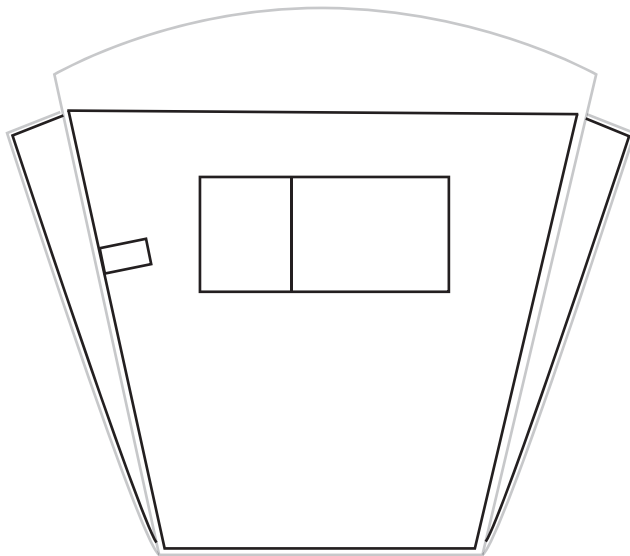

**Care Label Information**

Label Material: Cotton  
 Label Size: 2" x 1"

**Fiber Content:**

Outer: 20% Wool, 80% Rayon, Lining: 100% Cotton

**Care Instructions:**

Spot clean as needed, air dry.

**Brand Label Information**

Label Material: Leather  
 Label Size: 3" x .5"

**Construction Instructions:** Centered on the back side of the bag. Stitched vertically along each short edge. Placed 1.5" from the bottom edge.